

OFFICE COPY K-78

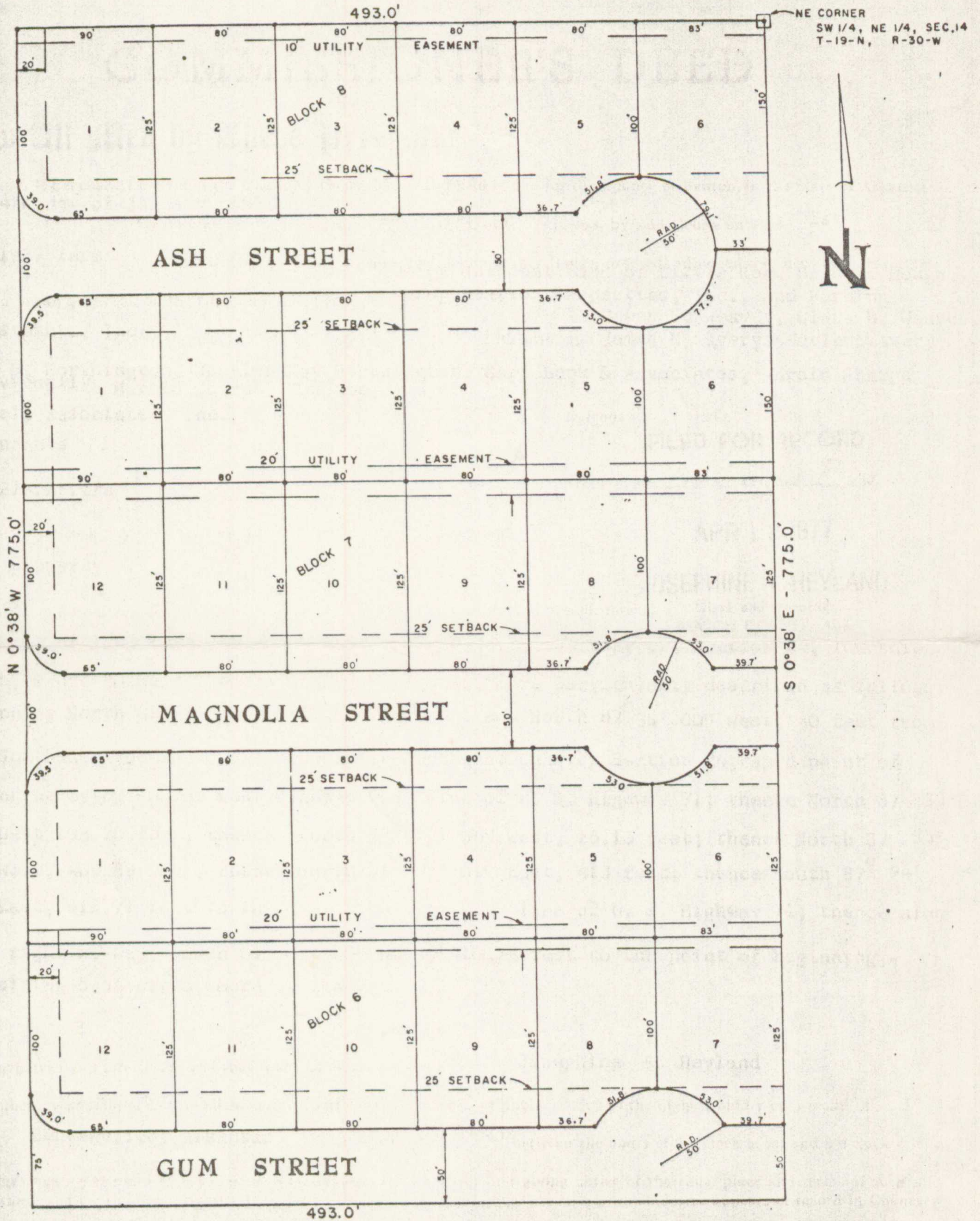

NOTE: 25' RADIUS AT STREET INTERSECTIONS
 LEGEND • DENOTES SET IRON PIN

Block 6, Block 7, Block 8, Weber Addition, Rogers, Arkansas. (Continued)

(Continuation)

Sheet No.....

LEGAL DESCRIPTION

A part of the SW $\frac{1}{4}$, NE $\frac{1}{4}$, Section 14, T-19-N., R-30-W, Benton County, Arkansas; being more particularly described as follows:

Beginning at the Northeast Corner of said SW $\frac{1}{4}$, NE $\frac{1}{4}$, Section 14, Thence South 00° 38' East 775.0 feet; thence West 493.0 feet; Thence North 00° 38' West 775.0 feet; Thence East 493.0 feet to the point of beginning, containing 8.8 acres, more or less.

LAND SURVEYOR'S CERTIFICATION

I hereby certify that on the 9th day of April, 1971, the hereon platted and described survey was completed under my supervision and the iron pins were set, as shown, to the best of my knowledge and belief.

Bob H. Crafton, Land Surveyor #183

OWNER'S CERTIFICATION AND DEDICATION

We, the undersigned, do hereby certify that we are the sole owners of the hereon platted property and do hereby dedicate all streets and easements for the use of the general public and for installation of utilities.

Frank M. Smith
Clarence A. Leis
Gene R. Miser

Wanda L. Smith
Betty I. Leis

STATE OF ARKANSAS
COUNTY OF BENTON

Subscribed and sworn before me this 9th day of April, 1971.

Max G. Cooper, Notary Public

My Commission Expires: 1-7-73

ACCEPTANCE

Approved and recommended for acceptance by the city planning commission of Rogers, Arkansas, this 3rd day of May, 1971.

Charles Stubb, Chairman

This plat of Weber Addition, Blocks 6, 7, and 8 is hereby accepted this 7th day of May, 1971, by the Rogers City Council.

E. M. Bautts, Mayor

Laura Werick Cline, City Clerk

FILED FOR RECORD at 11:20 P.M. May 10, 1971.

Josephine R. Heyland, Clrk.

M-109

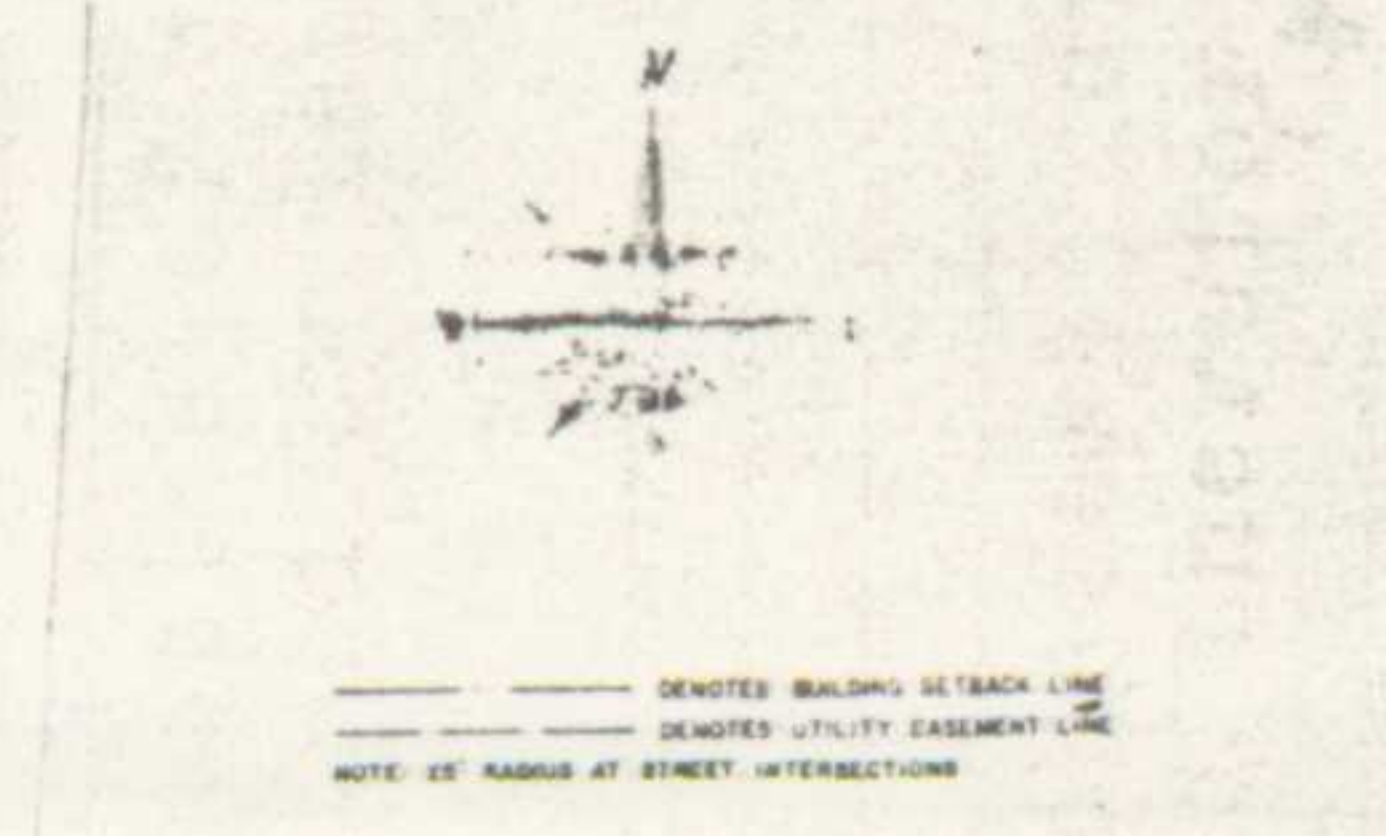
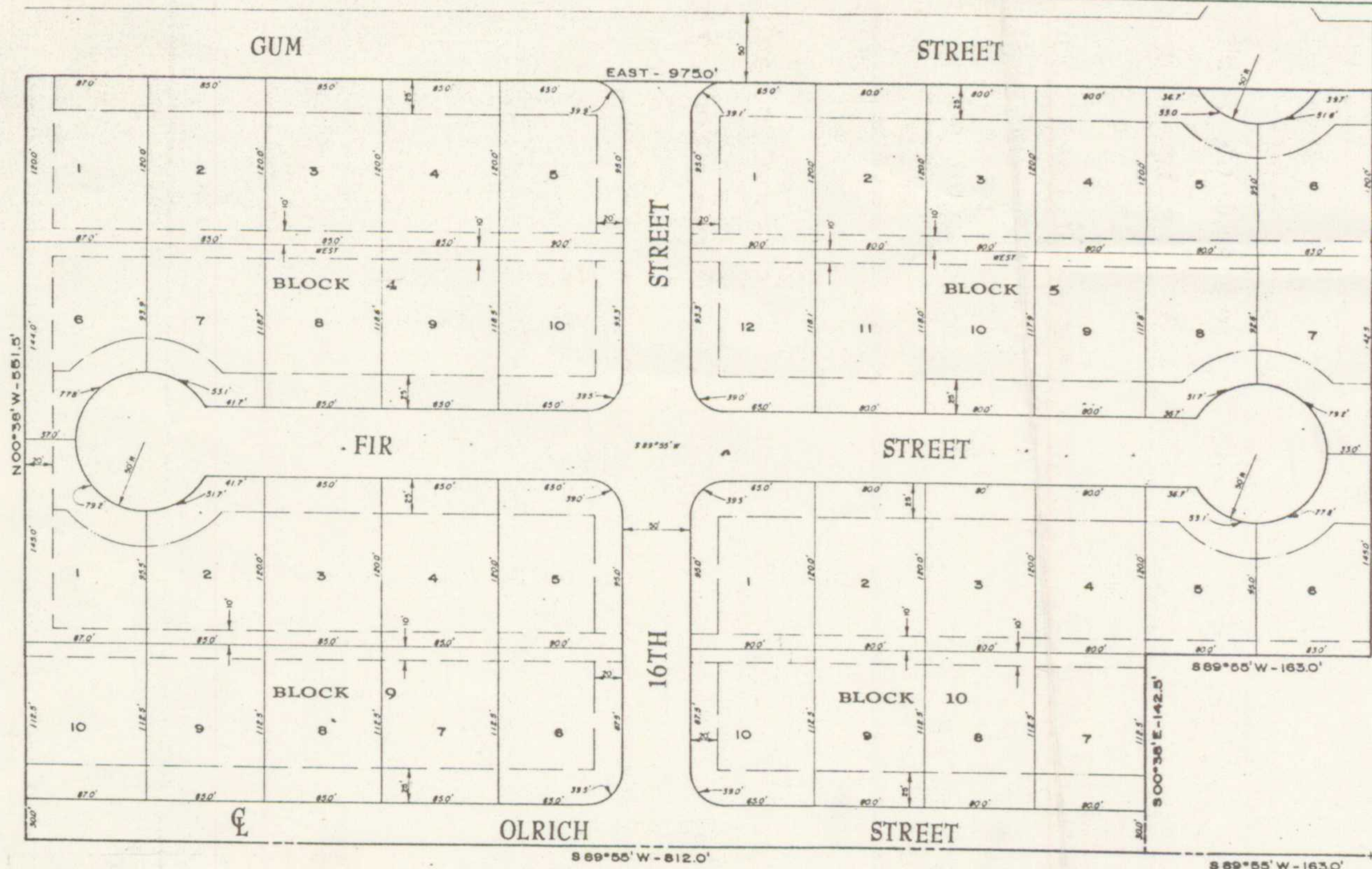

OWNER'S CERTIFICATION AND DESIGNATION
 WE, THE UNDERSIGNED, DO HEREBY CERTIFY THAT WE ARE THE TRUE OWNERS OF THE HEREIN PLATTED PROPERTY AND DO HEREBY DEDICATE ALL UTILITIES FOR THE USE OF THE GENERAL PUBLIC AND FOR INSTALLATION OF UTILITIES.

James M. Smith *Wanda L. Smith*
Carlton Brown *Lemuel H. Tull*

STATE OF ARKANSAS
 COUNTY OF BENTON

SUBSCRIBED AND SWORN BEFORE ME THIS 2 DAY OF July 19 71

Marie F. Campbell
 NOTARY PUBLIC
 MY COMMISSION EXPIRES 3-16-74

ACCEPTANCE

APPROVED AND RECOMMENDED FOR ACCEPTANCE BY THE CITY PLANNING COMMISSION OF ROGERS, ARKANSAS, THIS 28 DAY OF June 19 71

Cherry Smith
 CHAIRMAN

THIS PLAT OF WEBER ADDITION, BLOCKS 4, 5, 9 AND 10, IS HEREBY ACCEPTED BY THE ROGERS CITY COUNCIL, THIS 28 DAY OF July 19 71

Bill Smith
 CITY CLERK

LEGAL DESCRIPTION

A PART OF THE SOUTHWEST 1/4 OF THE NORTHEAST 1/4 OF SECTION 14, TOWNSHIP 19 NORTH, RANGE 11 WEST, BENTON COUNTY, ARKANSAS, MORE PARTICULARLY DESCRIBED AS FOLLOWS:

BEGINNING AT A POINT 1.897 55' WEST 135.0 FEET FROM THE SOUTHWEST CORNER OF SAID SOUTHWEST 1/4, NORTHEAST 1/4, SECTION 14, SAID POINT BEING ON THE CENTERLINE OF OLICH STREET;

THENCE S 89° 55' W 812.0 FEET ALONG SAID CENTERLINE;
 THENCE N 00° 36' W 551.5 FEET;
 THENCE EAST 975.0 FEET;
 THENCE S 00° 36' E 437.5 FEET;
 THENCE S 89° 55' W 142.5 FEET;
 THENCE N 00° 36' E 142.5 FEET TO THE POINT OF BEGINNING, CONTAINING 11.8 ACRES, MORE OR LESS, SUBJECT TO THE RIGHT-OF-WAY OF SAID OLICH STREET.

BOB H. CRAFTON	LEMUEL H. TULL	DATE	JUNE 1971
P.E. NO. ARK 1817	P.E. NO. ARK 1788	SCALE	1"=50'
RLS. NO. ARK 182	RLS. NO. ARK 182	DRAWN BY	LM
CHECKED BY		DATE	
DATE		REVISIONS	
SHEET NO.		OF	
FINAL PLAT			
BLOCKS 4, 5, 9, 10			
WEBER ADDITION			
ROGERS, ARK			
CRAFTON & TULL CONSULTING ENGINEERS INC. ROGERS, ARKANSAS			

LAND SURVEYOR'S CERTIFICATION

I HEREBY CERTIFY THAT ON THE 2 DAY OF June 19 71 THE HEREIN PLATTED AND DESCRIBED SURVEY WAS COMPLETED UNDER MY SUPERVISION AND THE IRON PINS WERE SET, AS SHOWN, TO THE BEST OF MY KNOWLEDGE AND BELIEF.

Lemuel H. Tull
 LEMUEL H. TULL LAND SURVEYOR 8182

FILED FOR RECORD
 At 2 O'Clock P. M.
 JUN 21 1971
 JOSEPHINE R. HEYLAND
 Clerk and Recorder
 BENTON COUNTY, ARK.

LEMUEL H. TULL
 REGISTERED
 LAND SURVEYOR
 STATE OF
 ARKANSAS
 NO. 182
L.H.T.
 SIGNATURE

SE COR., SW 1/4,
 NE 1/4, SEC. 14,
 T-19-N, R-30-W