

F-32
Original
Plot



Report done along with this strip. This was decided to give a Deed to 6-1-66
 385/203: apt SE NW 19-30 by 118' W 56' E N 1320' E 118' S 1320' W to job. Also W 1/2 SW NE
 23.05ac This is listed on parcel 3515 (19-5097)

Benton County, Arkansas.

Plat of the Valley West Subdivision, being the East 478 ft. of the SE 1/4 of the NW 1/4 of Sec. 10, Twp. 19 N, R. 30 W.

Scale-1 in. Eq. 100 ft.

June, 1962.

Sheet 1 of 2 sheets.

Certified correct

R.F. Bundy, P.E.

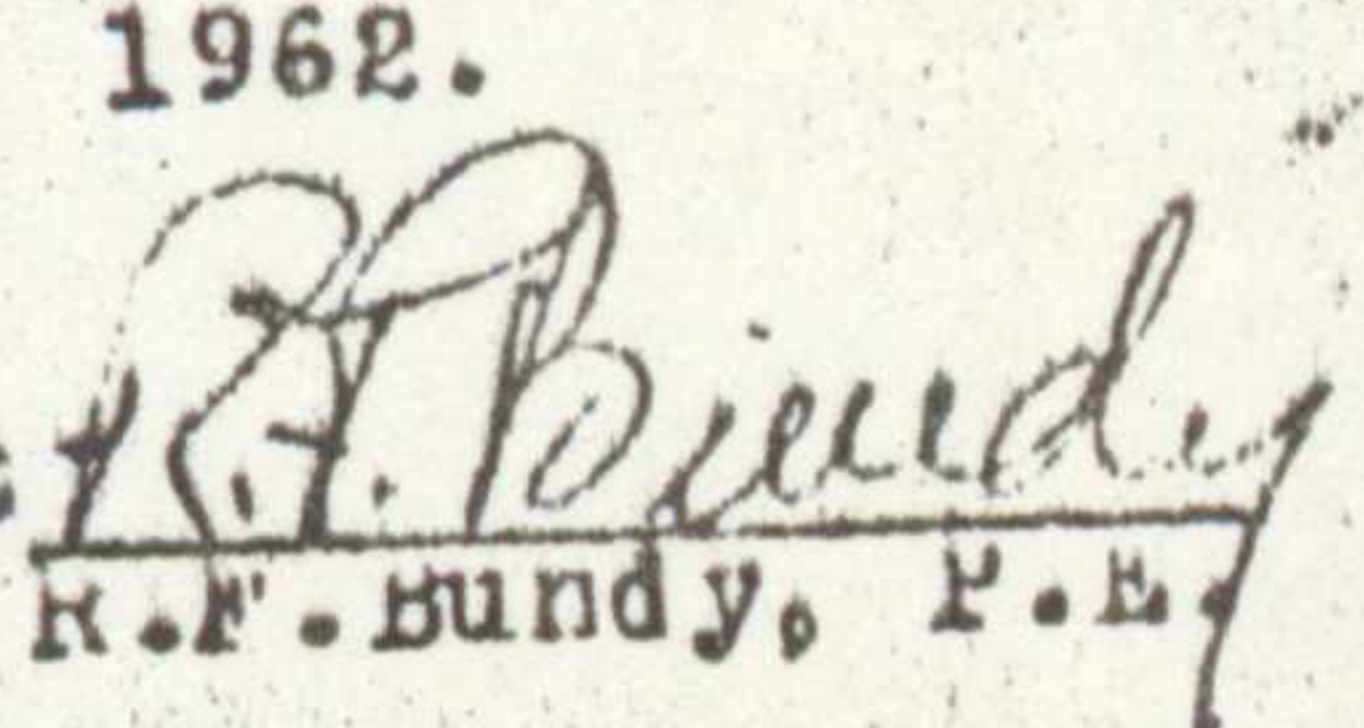
 R.F. Bundy, P.E.

FILED FOR RECORD
AT 9:15 O'clock A.M.

SEP 12 1963

JOSEPHINE R. HEYLAND
Clerk and Recorder
BENTON COUNTY, ARK.

Replat

E-186



FILED FOR RECORD
 At 2 O'clock P M.

MAR 29 1967

JOSEPHINE R. HEYLAND
 Clerk and Recorder
 BENTON COUNTY, ARK.

This part in Section Land Utility

Benton County, Arkansas.

Replat of the Valley West Subdivision, being part of the East 478 ft. of the SE 1/4 of the NW 1/4 of Sec. 10, Twp. 19 N, R 30 W.

Scale-1 in. eq. 100 ft.

March, 1966

Certified correct

R.F. Bundy
 R.F. Bundy, P.E.

Sheet 1 of 2 sheets.