

FILED FOR RECORD

At 7 O'Clock P.M.

MAY 31 1972

JOSEPHINE R. HEYLAND
Clark and Recorder
BALTIMORE COUNTY, MD.

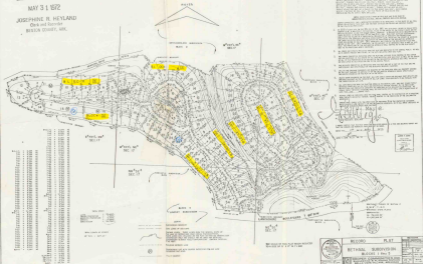

THIS PLAT IS SUBJECT TO THE FOLLOWING CONDITIONS:

1. THE PLAT IS SUBJECT TO THE TERMS AND CONDITIONS OF THE DEED OF CONVEYANCE...
2. THE PLAT IS SUBJECT TO THE TERMS AND CONDITIONS OF THE DEED OF CONVEYANCE...
3. THE PLAT IS SUBJECT TO THE TERMS AND CONDITIONS OF THE DEED OF CONVEYANCE...
4. THE PLAT IS SUBJECT TO THE TERMS AND CONDITIONS OF THE DEED OF CONVEYANCE...
5. THE PLAT IS SUBJECT TO THE TERMS AND CONDITIONS OF THE DEED OF CONVEYANCE...
6. THE PLAT IS SUBJECT TO THE TERMS AND CONDITIONS OF THE DEED OF CONVEYANCE...
7. THE PLAT IS SUBJECT TO THE TERMS AND CONDITIONS OF THE DEED OF CONVEYANCE...
8. THE PLAT IS SUBJECT TO THE TERMS AND CONDITIONS OF THE DEED OF CONVEYANCE...
9. THE PLAT IS SUBJECT TO THE TERMS AND CONDITIONS OF THE DEED OF CONVEYANCE...
10. THE PLAT IS SUBJECT TO THE TERMS AND CONDITIONS OF THE DEED OF CONVEYANCE...

APPROVED AND CORRECTED:

Josephine R. Heyland
May 31 1972

	RECORD	PLAT	DATE
	RETRAIL	RETRAIL	1972
RETRAIL SUBDIVISION BLOCK 1 thru 5		INTERNAL 5/0 BLOCKS 1 thru 5, Incl.	17-21-30

TRACT NO. 310 - INTERNAL 5/0
Blocks 1 thru 5, Incl.