



DATE OF DESIGN: 12/15/2011
 DATE OF RECORD: 12/15/2011
 PROJECT NO. 11-11-11-11

STATEMENT OF WORKING ASSUMPTIONS:
 DESIGNER'S WORK SHALL BE BASED ON THE DATA SUBMITTED BY THE CLIENT. THE DESIGNER SHALL NOT BE RESPONSIBLE FOR THE ACCURACY OF THE DATA SUBMITTED BY THE CLIENT. THE DESIGNER SHALL NOT BE RESPONSIBLE FOR THE ACCURACY OF THE DATA SUBMITTED BY THE CLIENT.

STATEMENT OF FINAL PLAN ATTEND:
 I HEREBY CERTIFY THAT THE ABOVE INFORMATION IS TRUE AND CORRECT AND THAT I AM A LICENSED PROFESSIONAL ENGINEER IN THE STATE OF ARKANSAS.

- GENERAL NOTES:**
1. THIS PLAN SHALL BE SET AT AN 8" X 11" SCALE.
 2. THE DESIGNER SHALL BE RESPONSIBLE FOR OBTAINING ALL NECESSARY PERMITS FROM THE LOCAL GOVERNMENT.
 3. THE DESIGNER SHALL BE RESPONSIBLE FOR OBTAINING ALL NECESSARY PERMITS FROM THE LOCAL GOVERNMENT.
 4. THE DESIGNER SHALL BE RESPONSIBLE FOR OBTAINING ALL NECESSARY PERMITS FROM THE LOCAL GOVERNMENT.
 5. THE DESIGNER SHALL BE RESPONSIBLE FOR OBTAINING ALL NECESSARY PERMITS FROM THE LOCAL GOVERNMENT.
 6. THE DESIGNER SHALL BE RESPONSIBLE FOR OBTAINING ALL NECESSARY PERMITS FROM THE LOCAL GOVERNMENT.
 7. THE DESIGNER SHALL BE RESPONSIBLE FOR OBTAINING ALL NECESSARY PERMITS FROM THE LOCAL GOVERNMENT.
 8. THE DESIGNER SHALL BE RESPONSIBLE FOR OBTAINING ALL NECESSARY PERMITS FROM THE LOCAL GOVERNMENT.
 9. THE DESIGNER SHALL BE RESPONSIBLE FOR OBTAINING ALL NECESSARY PERMITS FROM THE LOCAL GOVERNMENT.
 10. THE DESIGNER SHALL BE RESPONSIBLE FOR OBTAINING ALL NECESSARY PERMITS FROM THE LOCAL GOVERNMENT.

BASE CONDITIONS:
 BASED UPON RECORD OF THE PROPERTY SURVEY AND ADJACENT TRAIL. THE DESIGNER SHALL BE RESPONSIBLE FOR OBTAINING ALL NECESSARY PERMITS FROM THE LOCAL GOVERNMENT.

NOTE: THIS CONTRACT IS THE FULL AND COMPLETE AGREEMENT BETWEEN THE PARTIES.

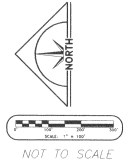
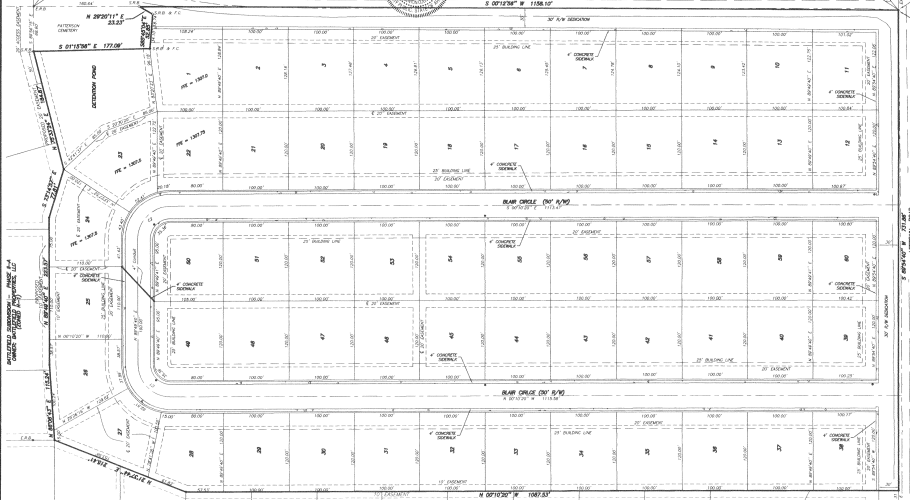
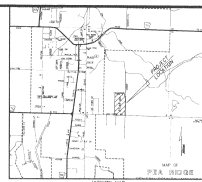

LEGAL DESCRIPTION:
 Part of the Southeast Quarter of the Southeast Quarter, Section 21, Township 21 North, Range 10 West, Benton County, Arkansas. More or less.

BATTLEFIELD SUBDIVISION - PHASE 1
 OWNER: BATTLEFIELD PROFESSIONAL, LLC
 OWNER #1-11

NO.	REVISION	DATE	BY	CHKD.
1	ISSUED FOR PERMITS	12/15/2011	J. W. PATTERSON	J. W. PATTERSON

NO.	REVISION	DATE	BY	CHKD.
1	ISSUED FOR PERMITS	12/15/2011	J. W. PATTERSON	J. W. PATTERSON

BATTLEFIELD PROF., LLC
 1000 CAPTAIN GOOD ST.
 PEA RIDGE, AR 72751

FINAL PLAN
PATTERSON PLACE SUBDIVISION
 PART OF SECTION 31, T-21-N, R-13-W
 PEA RIDGE, BENTON COUNTY, ARKANSAS

LEMONS ENGINEERING CONSULTANTS, INC.
 1001 W. 11TH ST., SUITE 100
 PEA RIDGE, AR 72751
 TEL: (501) 842-5281 FAX: (501) 842-5282
CIVIL ENGINEERING & PLANNING
 WATER • SEWER • TRANSPORTATION • SUBDIVISIONS