

**Sheet Location Map**  
Not to Scale

**LEGEND**

- EMSLING
- PROPERTY LINE
- EASEMENT LINE
- SECTION LINE
- RIGHT OF WAY LINE
- MONUMENT FOUND AS NOTED
- FOUND 2" REBAR AS NOTED
- W/CAIP (S&W)
- AS NOTED
- UNLESS NOTED OTHERWISE
- 911 ADDRESS

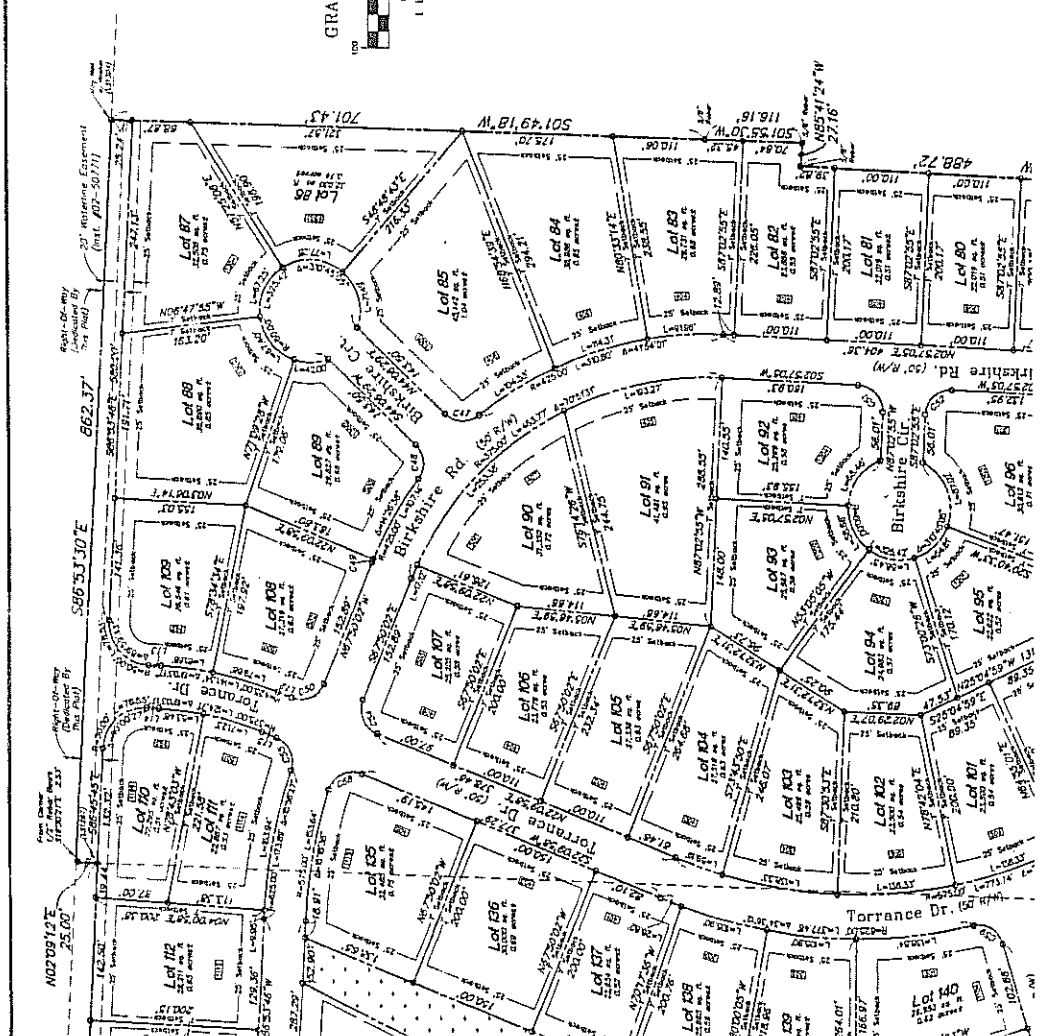

**GRAPHIC SCALE**

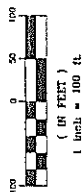

**Phase 2 Description:**  
Part of fractional Section 6, Township 18 North, Range 10 West, Benton County, Arkansas, being more particularly described by metes and bounds as follows:  
Commencing at a railroad stake for the Northeast corner of said fractional Section 6; thence North 85°37'10" West along the North line thereof 463.73 feet to a mag nail with washer (LS1304) for the Point of Beginning; thence leaving said North line South 01°49'18" West 701.42 feet to a 5/8" capped rebar (LS1304); thence South 01°52'16" West 116.16 feet to a 5/8" capped rebar (LS1304); thence South 02°37'20" West 469.72 feet to a 5/8" capped rebar (LS1304); thence South 90°38'18" East 27.00 feet to a 5/8" capped rebar (LS1304); thence North 01°40'53" West 65.12 feet to a 5/8" capped rebar (LS1304); thence North 41°45'28" East 443.33 feet to a 5/8" capped rebar (LS1304); thence South 85°40'58" East 472.87 feet to a 5/8" capped rebar (LS1304); thence South 01°37'17" West 615.84 feet to a 5/8" capped rebar (LS1304); thence North 01°37'20" East 297.04 feet to a 5/8" capped rebar (LS1304); thence along a curved line with a radius of 645.00 feet, an arc length of 291.14 feet and a central angle of 45°02'00" to a 5/8" capped rebar (LS1304); thence North 82°12'30" West 267.18 feet to a 5/8" capped rebar (LS1304); thence North 79°17'13" West 429.76 feet to a 5/8" capped rebar (LS1304); thence North 21°23'37" West 511.18 feet to a 5/8" capped rebar (LS1304); thence North 15°00'00" East 450.00 feet to a 5/8" capped rebar (LS1304); thence North 29°42'15" East 148.45 feet to a 5/8" capped rebar (LS1304); thence North 30°54'40" East 174.09 feet to a 5/8" capped rebar (LS1304); thence South 20°18'15" East 194.16 feet to a 5/8" capped rebar (LS1304); thence South 20°18'15" East 194.16 feet to a 5/8" capped rebar (LS1304); thence South 68°18'16" East 186.42 feet to a 5/8" capped rebar (LS1304); thence North 02°19'20" East 86.20 feet to a 5/8" capped rebar (LS1304) at the Southwest corner of the Division Deed recorded at Book 2007, of page 1537, records of Benton County, Arkansas, thence South 89°47'59" East along the Division Deed 717.7 feet to a 5/8" capped rebar (LS1304); thence North 89°47'59" East along the Division Deed 717.7 feet to a 5/8" capped rebar (LS1304); thence North 00°48'13" East along the West line of said Division Deed 152.7 feet to a 5/8" capped rebar (LS1304); thence North 89°47'59" East along the Southwest corner of the Division Deed recorded at Book 2007, of page 1537, records of Benton County, Arkansas, thence North 00°48'13" East along the West line of said Division Deed 152.7 feet to a 5/8" capped rebar (LS1304); thence North 02°19'20" East along the West line of said Division Deed 152.7 feet to a 5/8" capped rebar (LS1304); thence North 02°19'20" East 24.00 feet to a 5/8" capped rebar (LS1304) from which a 1/2" rebar bears South 19°20'27" East containing 1182.012 square feet or 80.20 acres, more or less.

**PHASE 2 INTERIOR LINE TABLE**

LINE	BEARING	DISTANCE
1	S 85°37'10" W	463.73
2	S 01°49'18" W	701.42
3	S 01°52'16" W	116.16
4	S 02°37'20" W	469.72
5	S 90°38'18" E	27.00
6	N 01°40'53" W	65.12
7	N 41°45'28" E	443.33
8	S 85°40'58" E	472.87
9	S 01°37'17" W	615.84
10	N 01°37'20" E	297.04
11	Curve	291.14
12	N 82°12'30" W	267.18
13	N 79°17'13" W	429.76
14	N 21°23'37" W	511.18
15	N 15°00'00" E	450.00
16	N 29°42'15" E	148.45
17	N 30°54'40" E	174.09
18	S 20°18'15" E	194.16
19	S 20°18'15" E	194.16
20	N 02°19'20" E	86.20
21	N 89°47'59" E	717.7
22	N 89°47'59" E	717.7
23	N 00°48'13" E	152.7
24	N 02°19'20" E	152.7
25	N 02°19'20" E	24.00

**PHASE 2 INTERIOR CURVE TABLE**

CURVE	ARC (L)	RADIUS (R)	CENTRAL ANGLE (C)	CHORD (C)	AREA (A)
C1	291.14	645.00	45°02'00"	445.00	10,000.00
C2	148.45	322.50	90°04'00"	148.45	1,000.00
C3	174.09	348.18	90°08'00"	174.09	1,200.00
C4	194.16	388.32	90°16'00"	194.16	1,400.00
C5	194.16	388.32	90°16'00"	194.16	1,400.00
C6	86.20	172.40	90°04'00"	86.20	500.00
C7	717.7	1435.4	90°08'00"	717.7	5,000.00
C8	717.7	1435.4	90°08'00"	717.7	5,000.00
C9	152.7	305.4	90°16'00"	152.7	1,000.00
C10	152.7	305.4	90°16'00"	152.7	1,000.00
C11	24.00	48.00	90°04'00"	24.00	100.00

**Surveyor's Declaration:**  
I hereby declare that I have this day completed a survey of the herein described property; that the property lines and corner monuments are, to the best of my knowledge and ability, correctly established, and there are no encroachments.  
*[Signature]*  
Date: 03-26-07

**Note:**  
See Sheet 1 of 5 for Exterior Subdivision Boundary and Notes.  
See Sheets 2 through 5 for Lot Layout.

**County Filing Information**

1-26-07 Rev. Boundary and Lots 117 & 118 per Client Request  
10-19-07 Revised per City Comments

REVISIONS: DESCRIBER

SCALE: 1" = 100'

DATE: 03-26-07

PLS: [ ]

DRW: [ ]

SA: [ ]

2007 322  
1111 1st St  
Ft. Smith, AR 72304  
2007-03-26 14:17:41  
Brenton (636)815-1111  
Benton County, AR

**Final Plat Lot Layout**  
Arkansas Highway 264  
Cave Springs, Arkansas

**ENGINEERING ASSOCIATES, INC.**  
PLANNERS  
1317 S.W. 1st Street  
Bentonville, AR 72712  
(479) 271-4472  
FAX (479) 271-6944  
DNC NAME: RESUBDIVISE  
JOB NO: 19270  
DATE: 03-26-07  
SHEET NO: 2 of 5  
REV: 2

